Gayment

Georg Philipp Telemann

Fingered by. M. Elgart

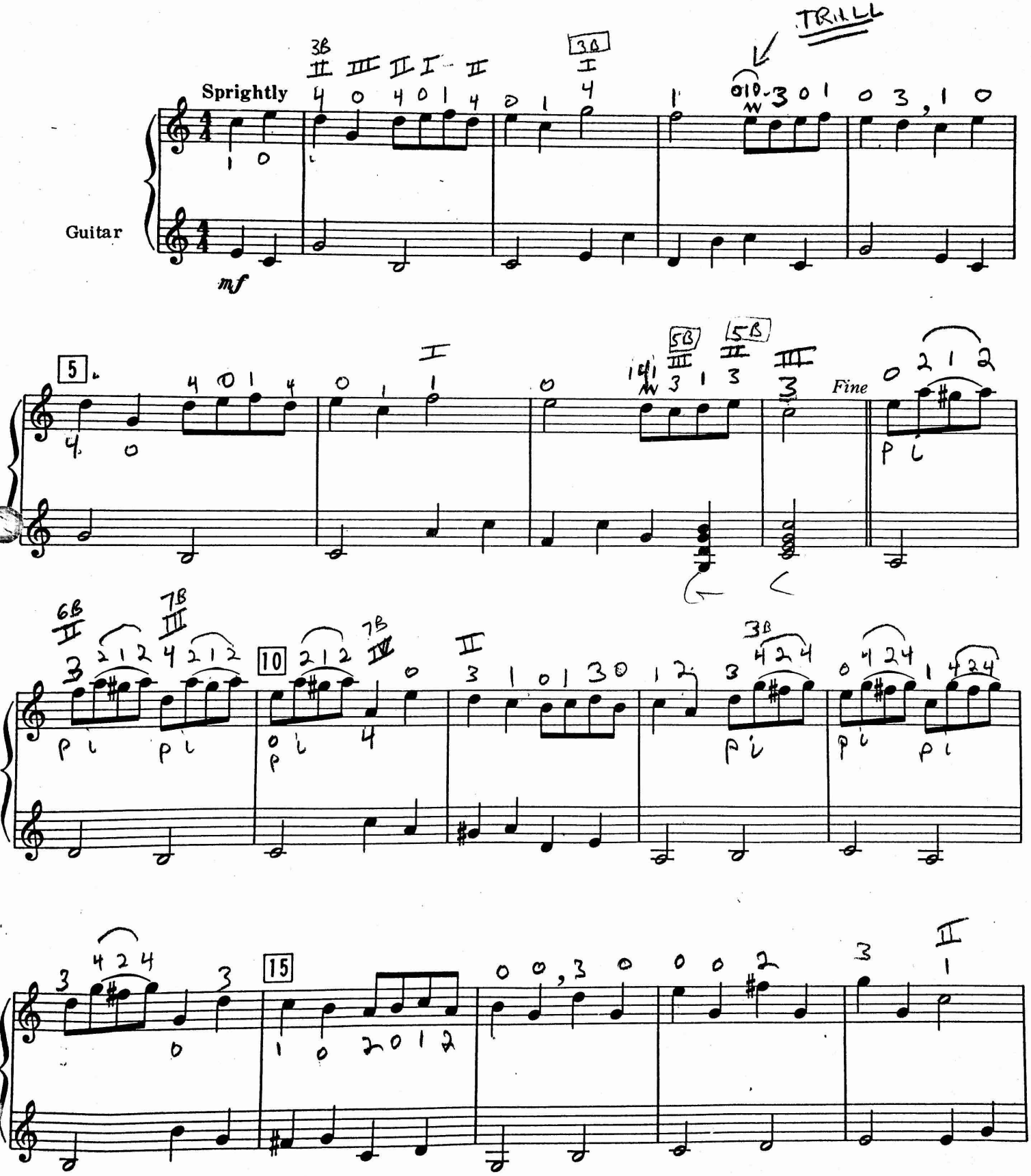

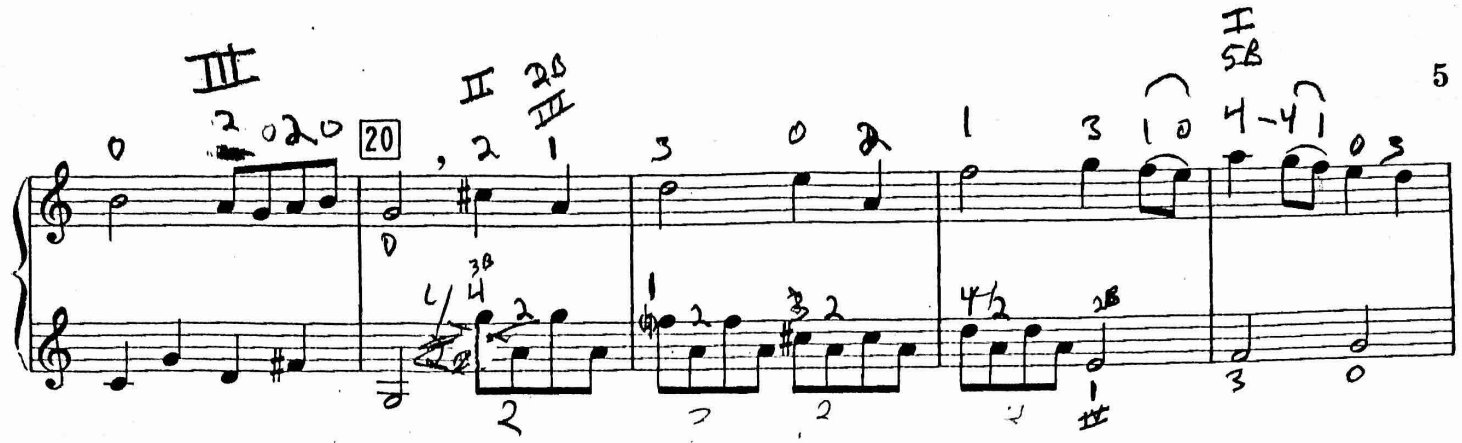

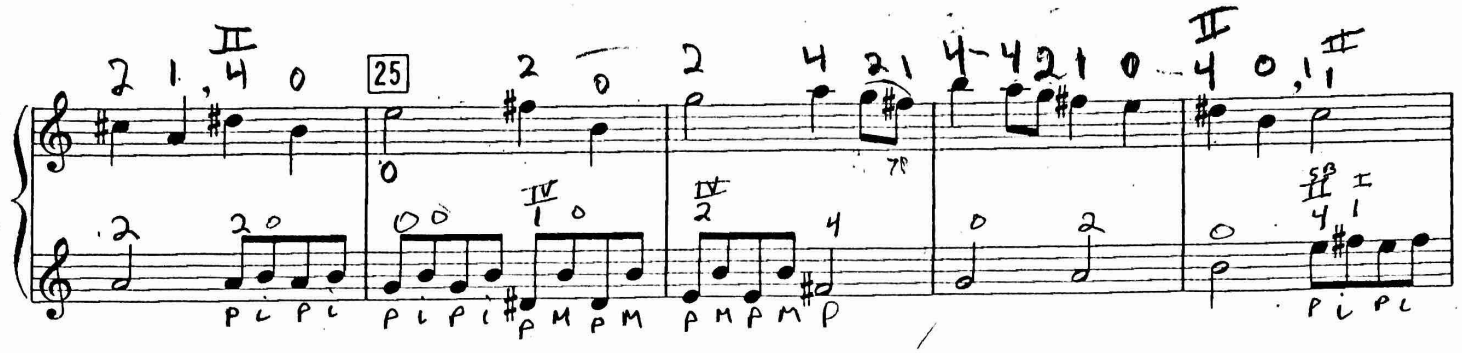

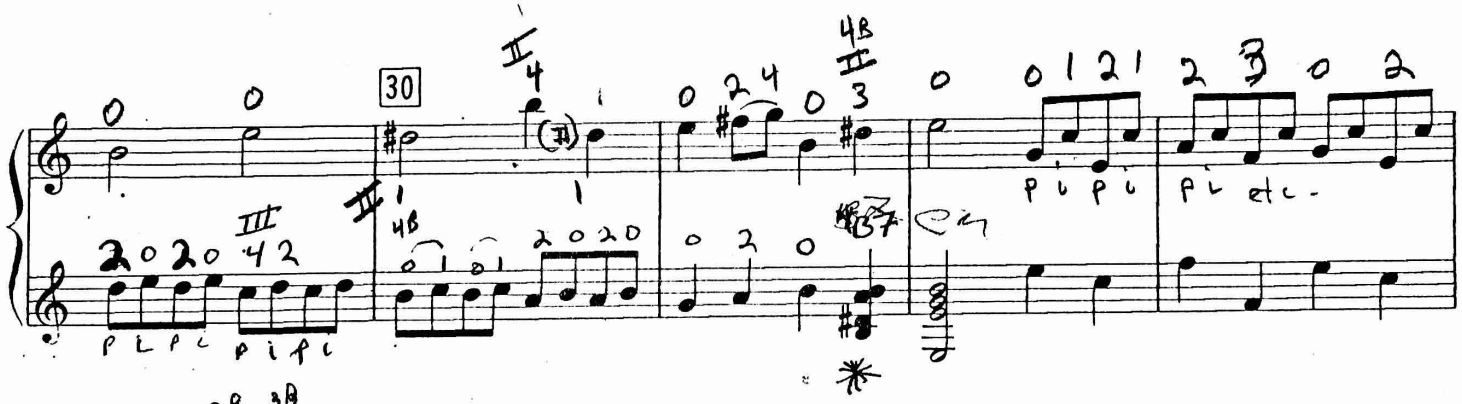

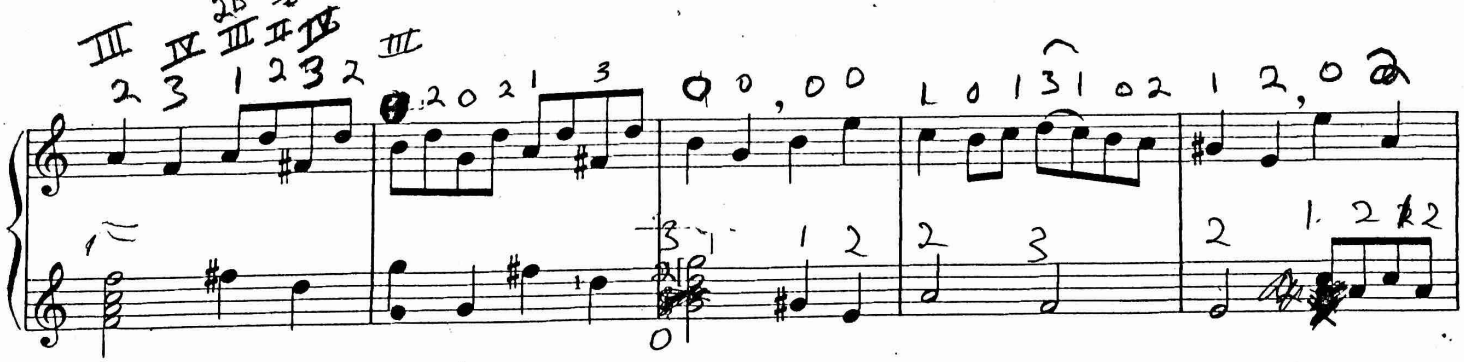

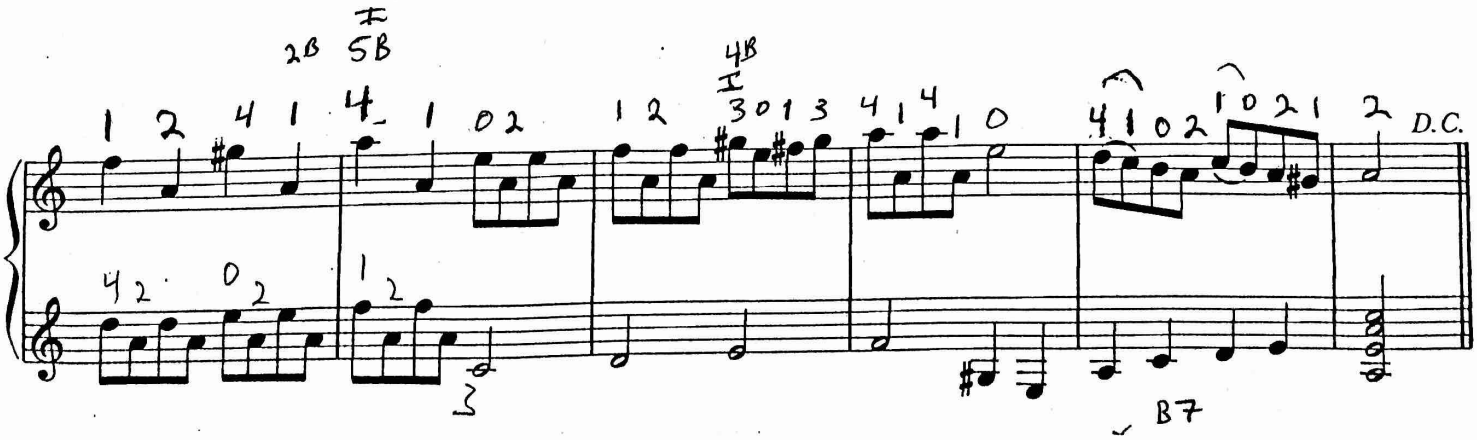

B7